

# Water Conservation Programs

Jessica Woods  
 Water Conservation Specialist  
 City of Round Rock  
 512-671-2872 office  
 jwoods@round-rock.tx.us

## Water Conservation—what is it?

Now that you're starting a water conservation program, what does that mean?? What do you need to get started?



## Considerations when Starting a Program

Need some knowledge of your:  
**System    Town    Policy**

## Know Your...

### • System

- What's the water source & how much are you allocated?
- Is there enough to accommodate population growth?
- How much water can you treat daily?
- What are your limits?
  - Drought Contingency plan
- What is your system's water loss?
  - Unaccounted for water loss
  - Metered but unbilled water
  - Age of infrastructure



## Know Your...

### • Town

- Who's using the most water? (customer class)
- How is water being used?
  - Irrigation, industrial, residential...this will determine baselines and where it can be reduced
- When is water being used?
  - Seasonally—irrigation?
  - Peak times/days?
- Age of residences
  - Will help determine gallons used in plumbing
- GPCD (be consistent w/ formula)
  - total water produced/population/365
  - Round Rock's is:
    - 2008 = 167 gpcd    2009 = 144 gpcd    2010 = 130 gpcd

## Monthly Water Use 2008-2010

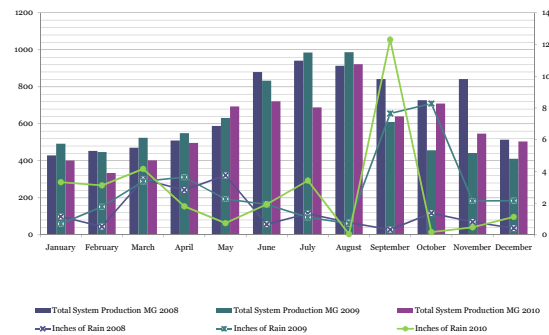



**Flood Mitigation Evaluation Form**  
 City of Grand Rapids Water Conservation  
 616.473.2700 www.GrandRapidsWater.gov

**Current Schedule**  
 1/1/10 - 3/31/10 (A=5/5/10, B=6/6/10, C=7/7/10, D=8/8/10, E=9/9/10, F=10/10/10, G=11/11/10, H=12/12/10)

**Proposed Schedule**  
 3/1/10 - 5/31/10 (A=5/5/10, B=6/6/10, C=7/7/10, D=8/8/10, E=9/9/10, F=10/10/10, G=11/11/10, H=12/12/10)

**Table Data:**

Station Location / Plant Material / Quantity / Load Type	Current Schedule								Proposed Schedule								Total Cost (Y/N)
	A	B	C	D	E	F	G	H	A	B	C	D	E	F	G	H	
1. [Station Name]																	
2. [Station Name]																	
3. [Station Name]																	
4. [Station Name]																	
5. [Station Name]																	
6. [Station Name]																	
7. [Station Name]																	
8. [Station Name]																	
9. [Station Name]																	
10. [Station Name]																	
11. [Station Name]																	
12. [Station Name]																	
13. [Station Name]																	
14. [Station Name]																	
15. [Station Name]																	
16. [Station Name]																	
17. [Station Name]																	
18. [Station Name]																	
19. [Station Name]																	
20. [Station Name]																	
21. [Station Name]																	
22. [Station Name]																	
23. [Station Name]																	
24. [Station Name]																	
25. [Station Name]																	
26. [Station Name]																	
27. [Station Name]																	
28. [Station Name]																	
29. [Station Name]																	
30. [Station Name]																	
31. [Station Name]																	
32. [Station Name]																	
33. [Station Name]																	
34. [Station Name]																	
35. [Station Name]																	
36. [Station Name]																	
37. [Station Name]																	
38. [Station Name]																	
39. [Station Name]																	
40. [Station Name]																	
41. [Station Name]																	
42. [Station Name]																	
43. [Station Name]																	
44. [Station Name]																	
45. [Station Name]																	
46. [Station Name]																	
47. [Station Name]																	
48. [Station Name]																	
49. [Station Name]																	
50. [Station Name]																	
51. [Station Name]																	
52. [Station Name]																	
53. [Station Name]																	
54. [Station Name]																	
55. [Station Name]																	
56. [Station Name]																	
57. [Station Name]																	
58. [Station Name]																	
59. [Station Name]																	
60. [Station Name]																	
61. [Station Name]																	
62. [Station Name]																	
63. [Station Name]																	
64. [Station Name]																	
65. [Station Name]																	
66. [Station Name]																	
67. [Station Name]																	
68. [Station Name]																	
69. [Station Name]																	
70. [Station Name]																	
71. [Station Name]																	
72. [Station Name]																	
73. [Station Name]																	
74. [Station Name]																	
75. [Station Name]																	
76. [Station Name]																	
77. [Station Name]																	
78. [Station Name]																	
79. [Station Name]																	
80. [Station Name]																	
81. [Station Name]																	
82. [Station Name]																	
83. [Station Name]																	
84. [Station Name]																	
85. [Station Name]																	
86. [Station Name]																	
87. [Station Name]																	
88. [Station Name]																	
89. [Station Name]																	
90. [Station Name]																	
91. [Station Name]																	
92. [Station Name]																	
93. [Station Name]																	
94. [Station Name]																	
95. [Station Name]																	
96. [Station Name]																	
97. [Station Name]																	
98. [Station Name]																	
99. [Station Name]																	
100. [Station Name]																	

Check Total: 1000  
 Working per Month: 1000  
 Color Monthly Expenses: 1000

Customer Name: [Name]  
 Address: [Address]  
 Phone: [Phone]



## Program Implementation

- **Rainbarrels**
  - Pros
    - Repurpose barrels from other source
    - Cheap to convert
    - More than conservation
      - Stormwater, drainage, erosion
  - Cons
    - Not substantial water savings or \$ savings
    - Feel-good program



## Staff Resources

- **Collaboration**
  - Other cities, water districts, counties
    - What are they doing?
    - Who is your counterpart there?
  - Staff within your organization
    - Parks dept, utility billing office, recycle center
  - Professional organizations—be a joiner!
    - TAWWA WC&R, WCAC, WaterSense Partnership, Master Gardeners, Master Naturalists
    - Create your own with folks within your water district if there isn't already one.

## Staff Resources

- **Other Avenues**
  - Presentations
    - Schools, garden clubs, service organizations
  - Writing articles
    - Utility bill stuffer, HOA newsletters, website
  - Public Education
    - Signs or notices at high-traffic buildings
      - library, billing office, courthouse, rec centers, other?
    - Brochures, dye tables, flow bags, teacher resources...
    - Links on website to WaterSense, Water IQ

# Good Luck!

## Questions?